SALT RIVER PUBLIC WORKS DEPARTMENT

NOTICE

117TH WAY CLOSURE

MESQUITE TRAILS SIDEWALK & DRAINAGE IMPROVEMENTS PROJECT

MONDAY, JANUARY 5 TO 16, 2026

As part of the Mesquite Trails Sidewalk and Drainage Improvement project, 117th Way will be closed from January 5 to 16, 2026, for waterline replacement and installation of new drainage culverts.

Detour signs will be posted to guide drivers around the affected area.

Please refer to the attached map for more details.

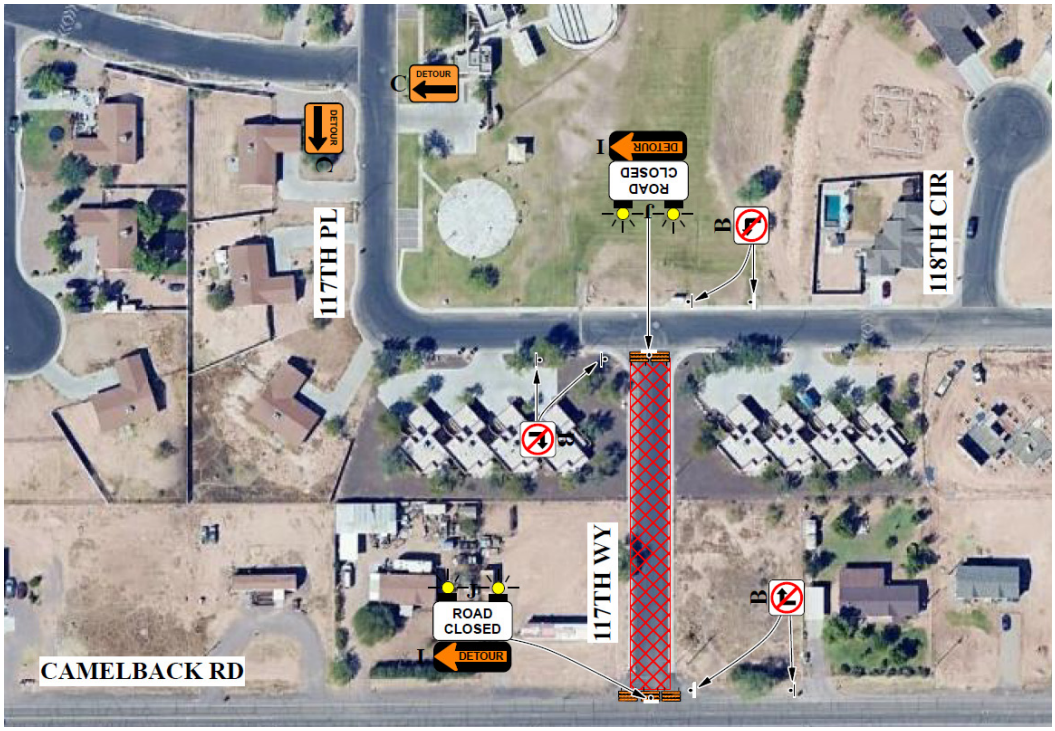

CONTRACTOR: Jeved Construction

Any questions, contact Salvador Garcia, Drainage & Irrigation Manager at (480) 362-7801 or email salvador.garcia@srpmic-nsn.gov

SALT RIVER PUBLIC WORKS DEPARTMENT
480-362-5600 PWCustomerService@srpmic-nsn.gov